

FREE STATE DEPARTMENT OF EDUCATION



EMIS ON -LINE

Education Management Information can be accessed by following these procedures.

Step 1

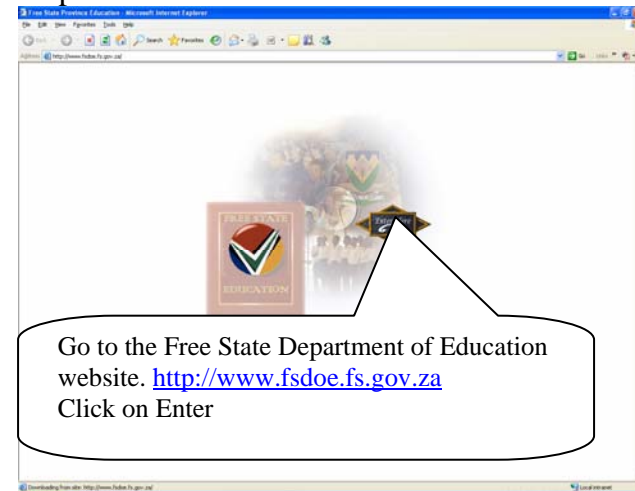

Step 2

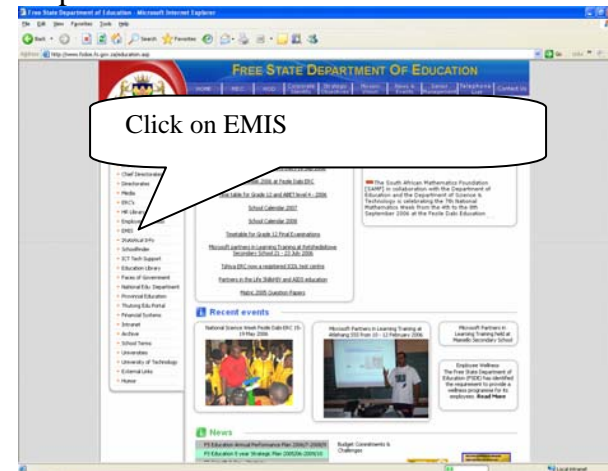

Step 3



Step 4

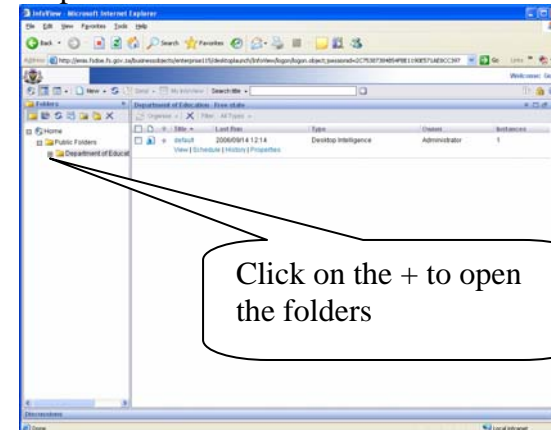

Step 5

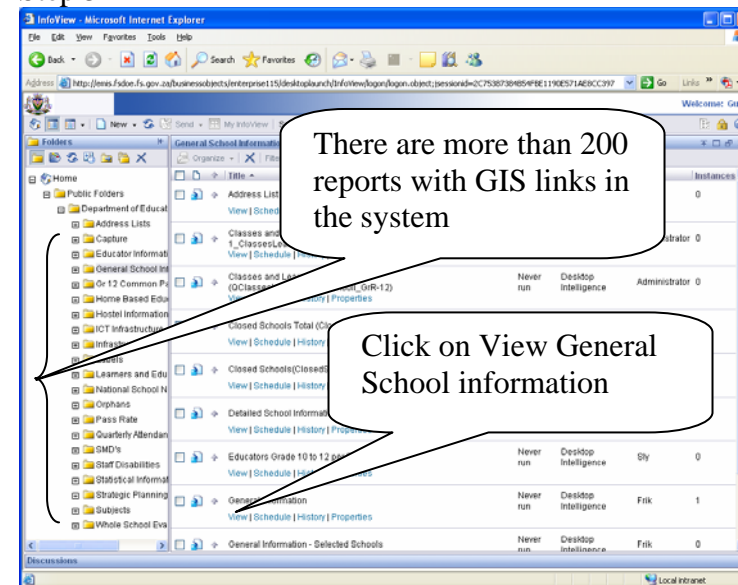

Step 6

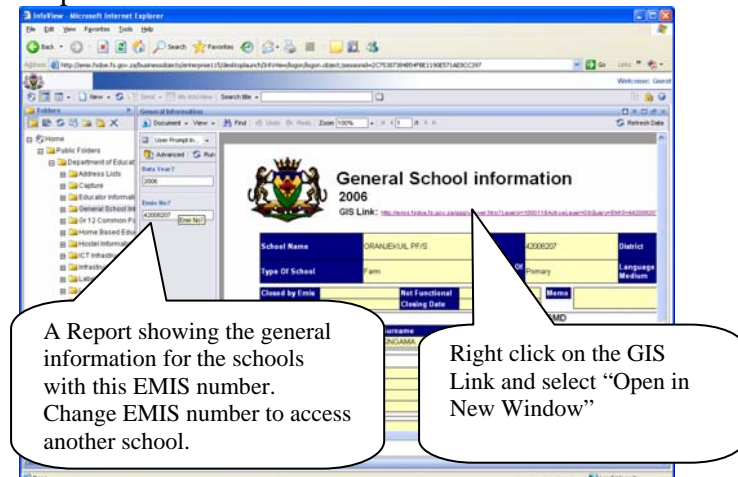

Step 7

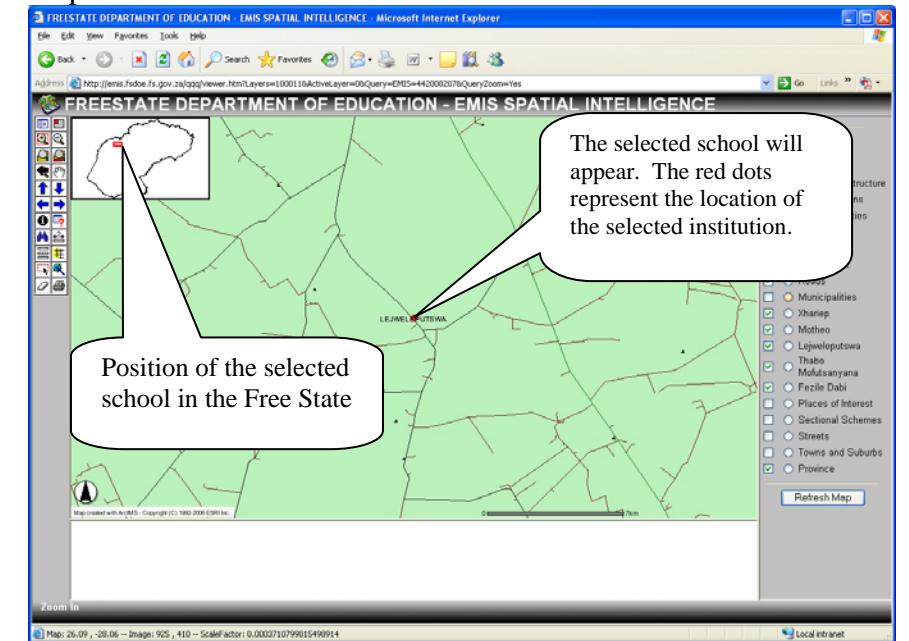

Step 8

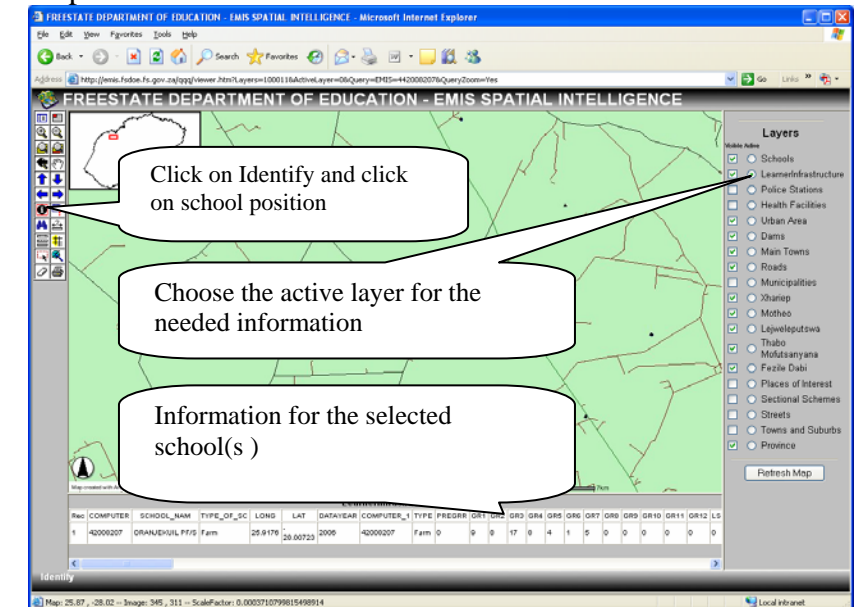

Step 9 Go to the next report e.g.

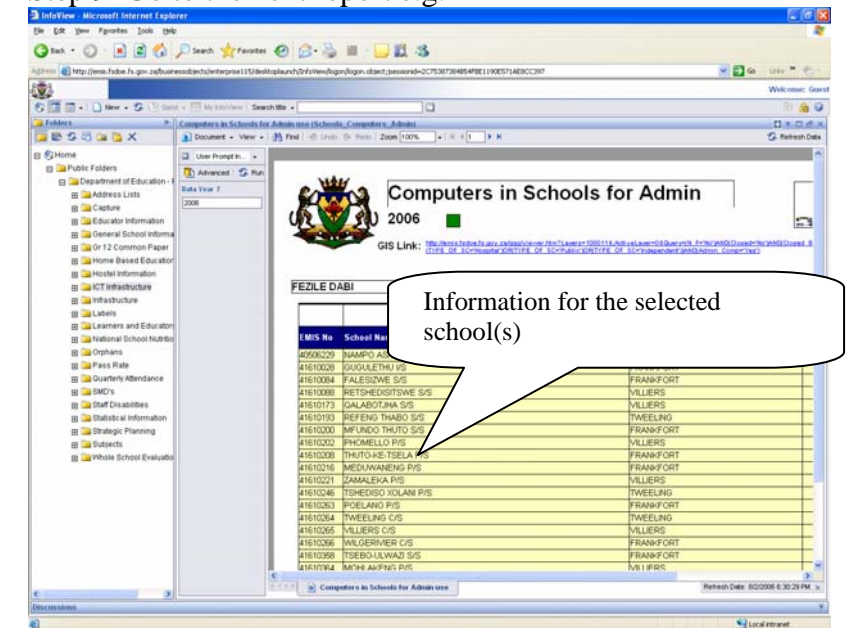

Step 10

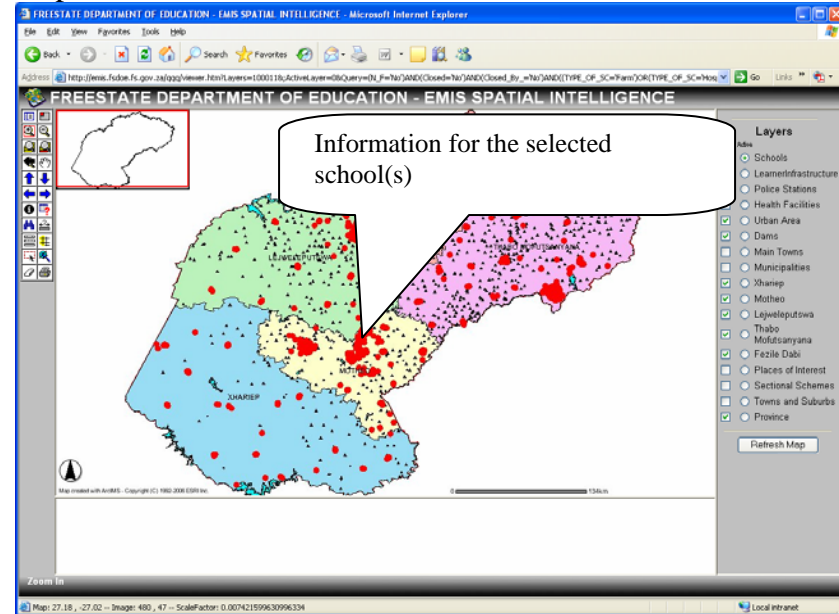

Step 13 Print your map

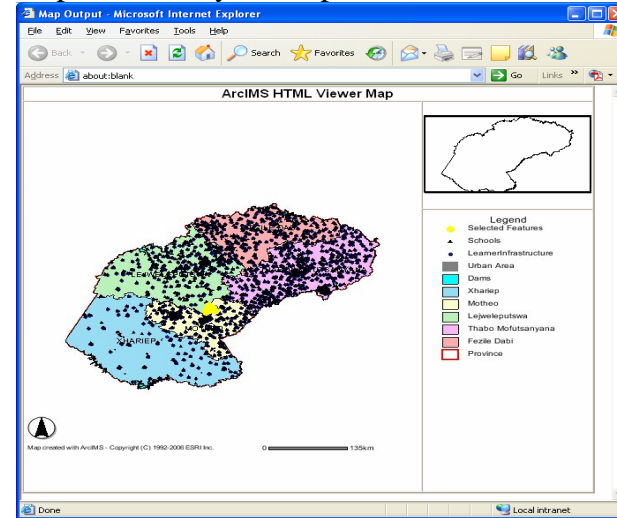

PDF Format

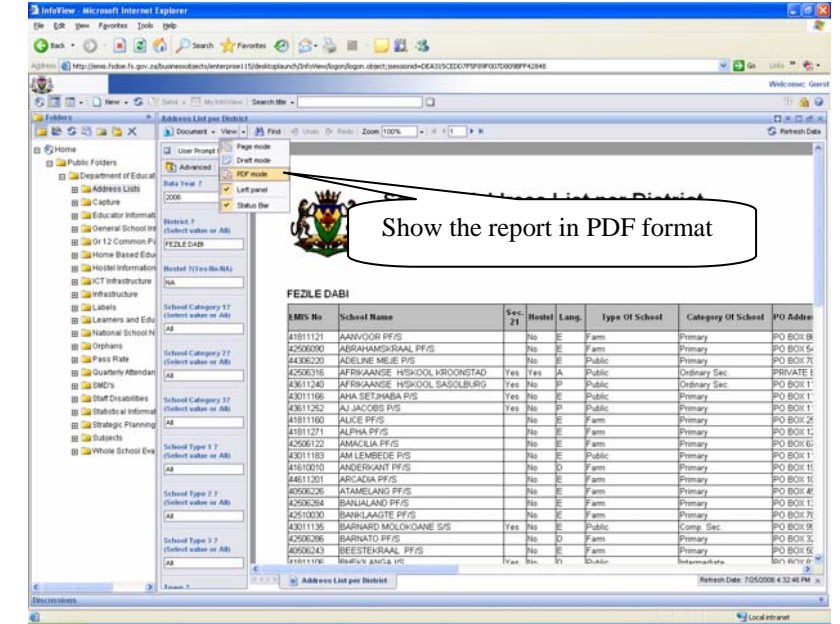

Step 11

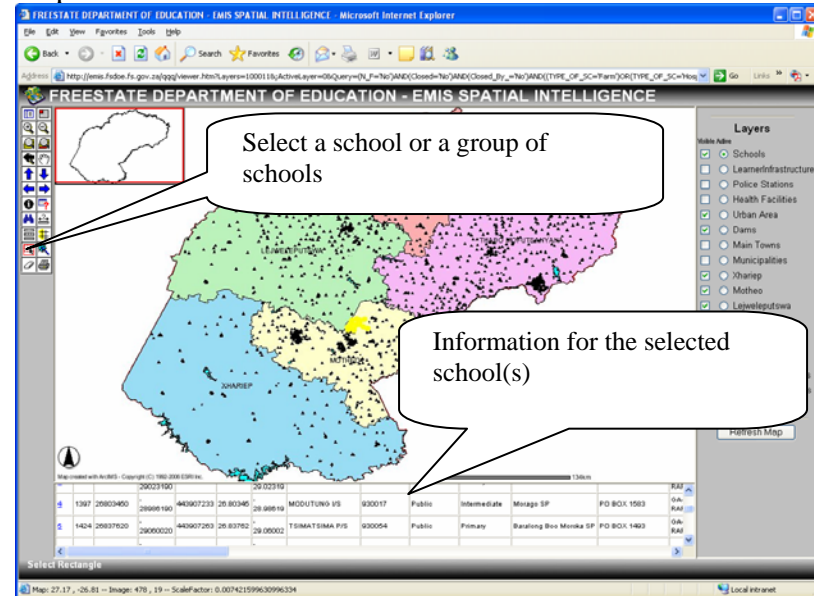

Different options

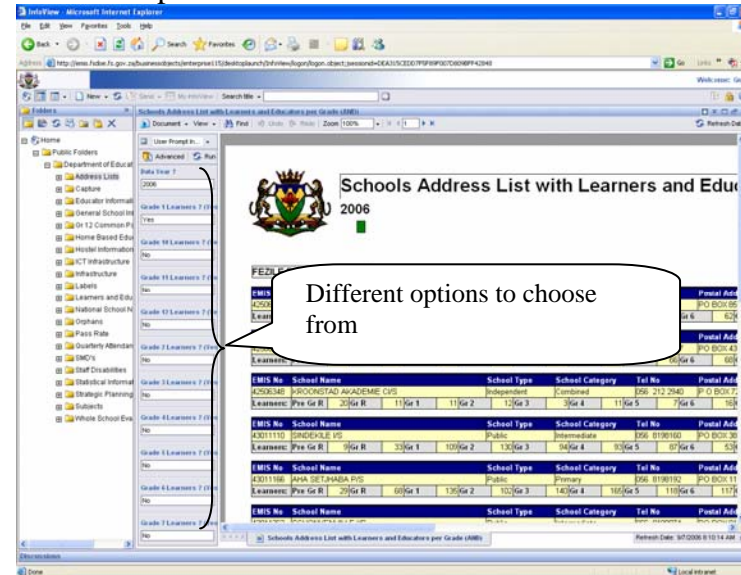

Print in PDF format

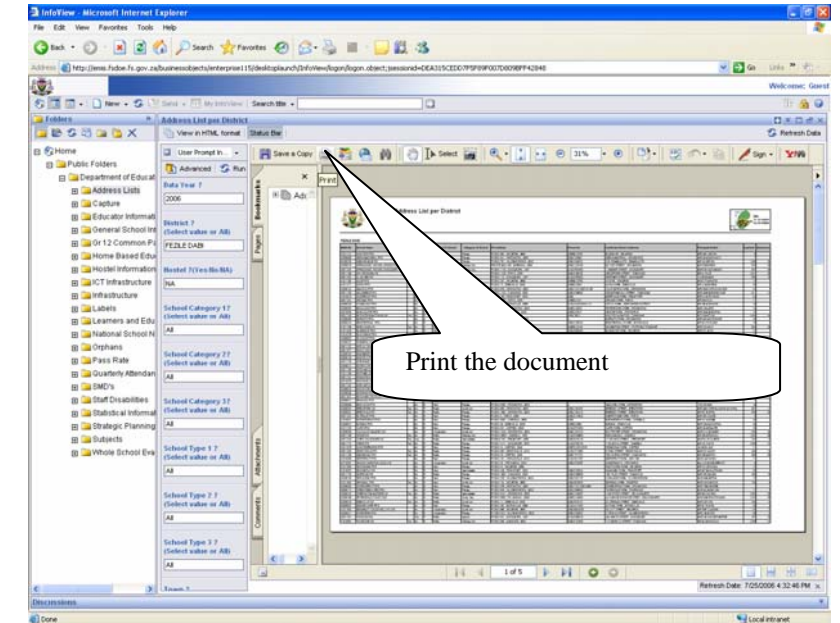

Step 12

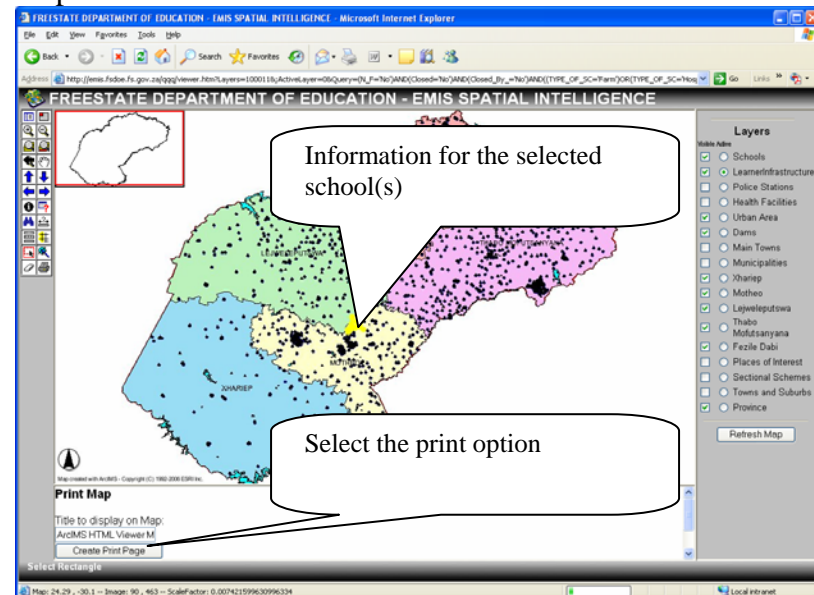

Choices on different reports

